City of Syracuse
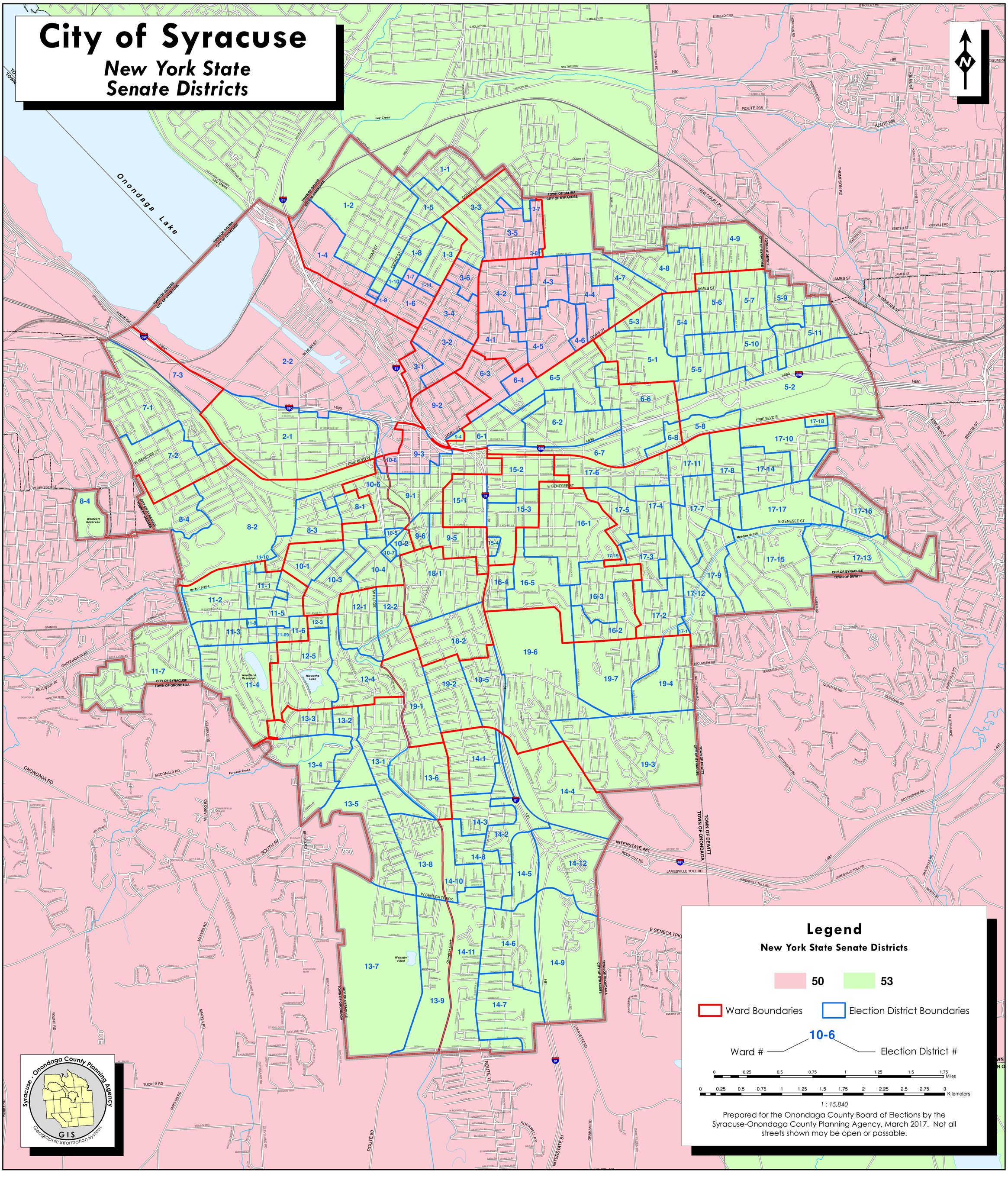
New York State Senate Districts