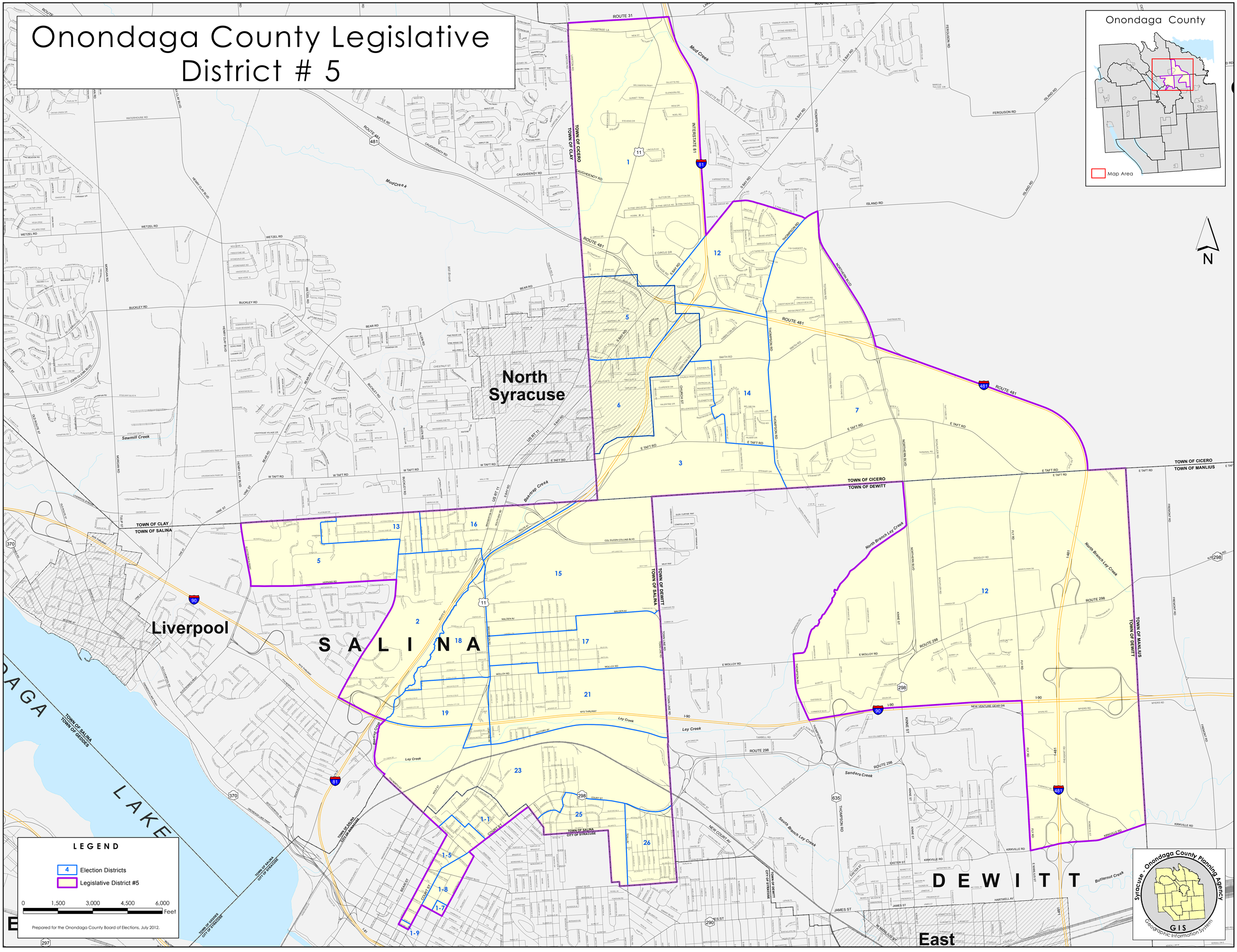# Onondaga County Legislative District # 5