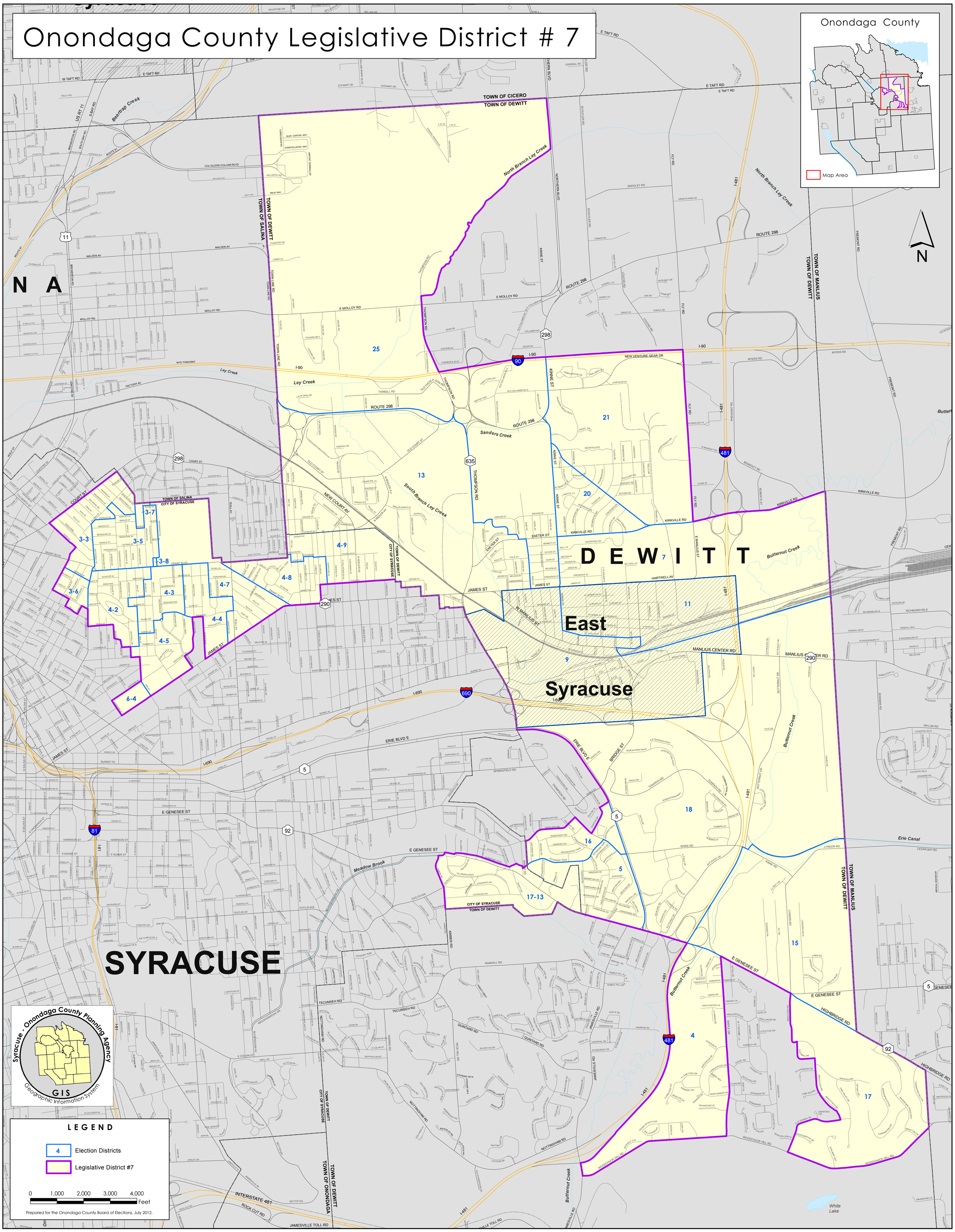Onondaga County Legislative District # 7