

# Skaneateles Lake Water Service Illustration

Illustration is not to scale

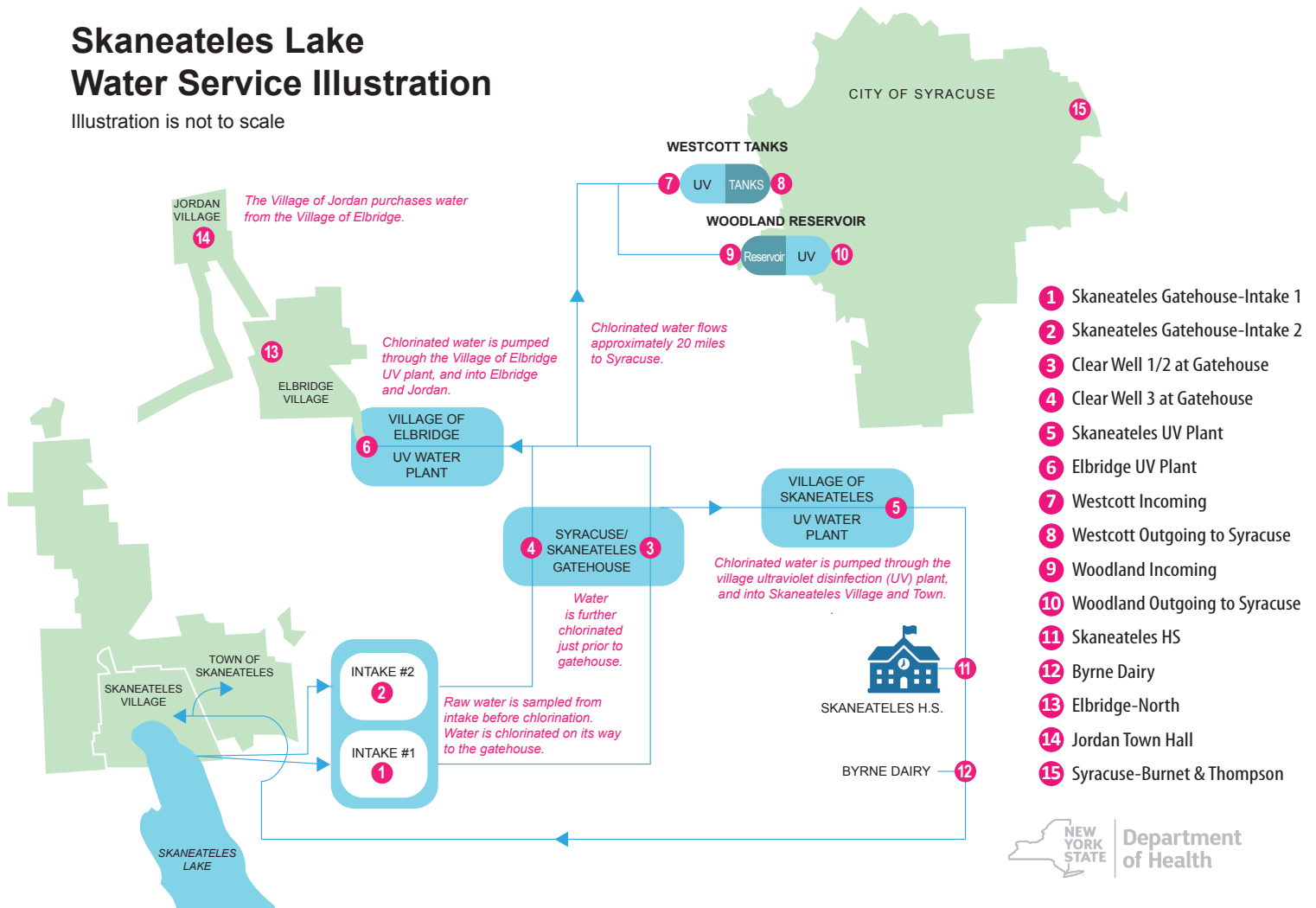

## WATER SAMPLE TEST RESULTS, 2018

	7-5	7-12	7-19	7-26	8-2	8-4	8-6	8-7	8-8	8-9	8-10
<b>1</b> Skaneateles Gatehouse-Intake 1	*	*	*	*	*	*	*	*	*	ND	*
<b>2</b> Skaneateles Gatehouse-Intake 2	ND	ND	ND	ND	ND	ND	.33	.3	ND	ND	ND
<b>3</b> Clear Well 1/2 at Gatehouse	-	-	-	-	-	-	-	-	-	ND	-
<b>4</b> Clear Well 3 at Gatehouse	-	-	-	-	-	-	ND	ND	ND	ND	ND
<b>5</b> Skaneateles UV Plant	-	-	-	-	-	-	-	-	-	-	-
<b>6</b> Elbridge UV Plant	-	-	-	-	-	-	-	-	-	-	-
<b>7</b> Westcott Incoming	-	-	-	-	-	-	-	-	-	-	-
<b>8</b> Westcott Outgoing to Syracuse	-	-	-	-	-	-	-	-	-	-	-
<b>9</b> Woodland Incoming	-	-	-	-	-	-	-	-	-	-	-
<b>10</b> Woodland Outgoing to Syracuse	-	-	-	-	-	-	-	-	-	-	-
<b>11</b> Skaneateles HS	-	-	-	-	-	-	-	-	-	-	-
<b>12</b> Byrne Dairy	-	-	-	-	-	-	-	-	-	-	-
<b>13</b> Elbridge-North	-	-	-	-	-	-	-	-	-	-	-
<b>14</b> Jordan Town Hall	-	-	-	-	-	-	-	-	-	-	-
<b>15</b> Syracuse-Burnet & Thompson	-	-	-	-	-	-	-	-	-	-	-

Values in parts per billion (ppb)

\* Intake 1 was not in use on this date

ND = Non Detect, equals less than the required method reporting limit of 0.3 µg/l

"-" = Not Sampled