

**9.14 TOWN OF GEDDES**

This section presents the jurisdictional annex for the Town of Geddes.

**A.) HAZARD MITIGATION PLAN POINT OF CONTACT**

Primary Point of Contact	Alternate Point of Contact
Manny Falcone, Geddes Town Supervisor 1000 Woods Rd, Solvay NY 13209 (315) 468-2527 (7) <a href="mailto:Geddesupervisor@townofgeddes.com">Geddesupervisor@townofgeddes.com</a>	Victor Gillette, Chief of Police 1000 Woods Rd, Solvay NY 13209 (315) 468-3283 <a href="mailto:vgillette@townofgeddes.com">vgillette@townofgeddes.com</a>

**B.) TOWN PROFILE**

***Population***

17,001 (estimated 2007 U.S. Census)

***Location***

The Town of Geddes is centrally located in Onondaga County, and lies immediately west of the City of Syracuse. It is bordered by the Town of Onondaga on the south, the Town of Camillus on the west, the Town of Van Buren on the northwest, and the Towns of Lysander on and the north and Saline on the northeast. Geddes is on the western shore of Onondaga Lake. Interstate 690 intersects both New York State Route 695 and Interstate 90 (New York State Thruway) in Geddes. New York State Route 5, West Genesee Street, is an east-west highway in the town. New York State Route 297 is a short north-south highway. The town is the youngest and the smallest town in Onondaga county.

According to the United States Census Bureau, the town has a total area of 12.2 square miles (31.6 km<sup>2</sup>), of which, 9.2 square miles (23.9 km<sup>2</sup>) of it is land and 3.0 square miles (7.7 km<sup>2</sup>) of it (24.28%) is water.

***Climate***

Onondaga County generally experiences seasonable weather patterns characteristic of the northeastern U.S. Cyclonic systems and cold air masses affect the County’s weather, making winters cold with snow. During the summer and parts of spring and autumn, temperatures rise during the daytime and fall rapidly after sunset. Summer temperatures typically range from about 76°F to 81°F (Fahrenheit). Winter high temperatures are usually in the middle to upper 30°F, with minimum temperatures of 14°F expected. Overall, the average high temperature for the County is approximately 57°F and the average low temperature is approximately 37°F. Snow accumulates to an average depth of 121 inches each year.

***Brief History***

The town and village of Geddes derive their name from Honorable James Geddes, who first visited Onondaga in 1792. He returned and formed a company in Carlisle, Pennsylvania, for the purpose of manufacturing salt, and in the year 1793 came on from that place by way of Seneca Lake and River to fix upon a location for his works. He selected a site at the head of the lake where a portion of the village of Geddes now stands, and took possession of it in April, 1794.



Its organization took place on March 18, 1848, and was made to embrace all that part of the town of Salina lying west of the lake and not included in the city of Syracuse. Under a law of May 17, 1886, nearly the whole of Geddes village was annexed to Syracuse as the 9<sup>th</sup> and 10<sup>th</sup> wards, and its history thenceforward is embodied with that of the city. The surface of the town is level in the north part, rolling in the south, and constitutes some of the best and most productive farm lands in the county. Nine Mile Creek flows eastwardly across the town and Seneca River forms the north boundary. Today the Town of Geddes still includes the Villages of Solvay and Geddes, which operates independently, and the hamlets of Westvale and Lakeland.

The village of Geddes was incorporated by act of Legislature passed April 20, 1832. The first election of village officers was authorized to be held on the first Tuesday in June, 1832. All of the village records down to 1850 were destroyed by fire on the night of the 8th of February, 1850; consequently no proceedings of the village authorities, or list of officers, can be given for the interval of eighteen years.

There also was an Old Geddes Village which included part of the west side of Syracuse and Tipperary Hill, the village square being located near St. Mark's Circle. The Village of Geddes (incorporated in 1832 and 1837) was annexed to the City of Syracuse on May 20, 1886 with a population of nearly 7,000.

***Governing Body Format***

The Village of Geddes is governed by a supervisor and six councilors.

***Growth/Development Trends***

According to the Syracuse-Onondaga County Planning Agency, as of 2009, the Town of Geddes will be either in the process of completing or will be in the process of planning to build one residential subdivision, Brantford Park with 18 lots. The location is provided in the hazard area map at the end of this annex.

**C.) NATURAL HAZARD EVENT HISTORY SPECIFIC TO THE TOWN**

Type of Event	FEMA Disaster # (if applicable)	Date	Preliminary Damage Assessment
Snowstorm / Extreme Cold	Not applicable	February, 1961	\$80,000 (countywide)
Flood	Not applicable	July, 1970	\$250,000 (countywide)
Snowstorm	Not applicable	March, 1971	\$806,000 (countywide)
Snowstorm / Extreme cold	Not applicable	February, 1972	\$803,000 (countywide)
Flood (Tropical Storm Agnes)	DR-338	June, 1972	\$1,600,000 (countywide)
Flood	Not applicable	March, 1973	\$200,000 (countywide)
Snowstorm	Not applicable	December, 1973	\$83,000 (countywide)
Severe Storms and Flooding	DR-447	July, 1974	\$7,200,000 (countywide)
Severe Storms, Heavy Rain, Landslides, Flooding	DR-487	September, 1975	\$6,300,000 (countywide)
Flood	Not applicable	April, 1976	\$313,000 (countywide)
Blizzard	Not applicable	January, 1977	\$2,100,000 (countywide)
Flood	Not applicable	October, 1981	\$833,000 (countywide)

**SECTION 9.14: TOWN OF GEDDES**

Type of Event	FEMA Disaster # (if applicable)	Date	Preliminary Damage Assessment
Tornado (F3)	Not applicable	May, 1983	\$2,500,000 (countywide)
Snowstorm	Not applicable	February, 1984	\$156,000 (countywide)
Tornado (F1)	Not applicable	July, 1986	\$250,000 (countywide)
Blizzard and Extreme Cold	EM-3107	March, 1993	\$455,000 (countywide)
Snowstorm	Not applicable	April, 1993	\$100,000 (countywide)
Thunderstorm / Winds	Not applicable	August, 1993	\$600,000 (countywide)
Severe Storm and Flooding	DR-1095	January, 1996	\$7,600,000 (countywide)
Flood	Not applicable	November, 1996	\$100,000 (countywide)
Thunderstorm / Winds / Tornado	Not applicable	May, 1998	\$200,000 (countywide)
Thunderstorm / Winds	Not applicable	August, 1998	\$200,000 (countywide)
Severe Storm	DR-1244	September, 1998	\$90,000,000, 3 fatalities, 7 injuries (countywide); New York State Fairgrounds heavily damaged
Thunderstorm / Winds	Not applicable	July, 1999	\$750,000 (countywide)
Severe Storms	DR-1335	May/September, 2000	Not available
Snowstorms	Not applicable	December, 2002 / January, 2003	\$353,000 (countywide)
Flood	Not applicable	June, 2002	\$2,000,000 (countywide)
Snowstorm (President's Day Storm)	Not applicable	February, 2003	\$153,000 (countywide)
Ice Storm	DR-1467	April, 2003	\$2,900,000 (countywide)
Severe Storms and Flooding	DR-1564	August / September 2004	\$2,000,000 (countywide)
Severe Storm and Flooding	Not applicable	April, 2005	\$100,000 (countywide)
Flood	Not applicable	July, 2005	\$500,000 (countywide)
Severe Storms and Flooding	Not applicable	June/July, 2006	\$29,000 (countywide)
Lake Effect Snowstorm / Extreme Cold	Not applicable	February, 2007	\$3,000,000 (countywide)

Notes: N/A = Not applicable.

**Number of FEMA Identified Repetitive Flood Loss Properties: 0**

**Number of FEMA Identified Severe Repetitive Flood Loss Properties: 0**

Source: FEMA Region II, 2009

Note: Repetitive loss and severe repetitive loss data as of February 2009.



**D.) NATURAL HAZARD RISK/VULNERABILITY RISK RANKING**

Rank #	Hazard type	Estimate of Potential Dollar Losses to Structures Vulnerable to the Hazard <sup>a,c</sup>	Probability of Occurrence	Risk Ranking Score (Probability x Impact)	Hazard Ranking <sup>b</sup>
3	Earthquake	\$6,392,719 <sup>c,e,h</sup>	Rare	16	Low
2	Flood	\$36,532,000 <sup>c,e</sup>	Frequent	18	Low
4	Ground Failure	Not available <sup>f</sup>	Rare	6	Low
1	Severe Storm	\$0 <sup>c,d,g</sup>	Frequent	48	High
1	Severe Winter Storm	\$46,971,750 <sup>c,d</sup>	Frequent	48	High

- a. Building damage ratio estimates based on FEMA 386-2 (August 2001)
- b. High = Total hazard priority risk ranking score of 40 and above  
Medium = Total hazard priority risk ranking of 20 - 39  
Low = Total hazard risk ranking below 20
- c. The valuation of general building stock and loss estimates determined in Onondaga County were based on the default general building stock database provided in HAZUS-MH MR3 (RSMeans 2006).
- d. Severe storm and severe winter storm hazard 500-year MRP loss estimate is structural value only; does not include the value of contents. For severe winter storm, the loss estimate is 5% of total general building stock value.
- e. Loss estimates for both structure and contents (500-year MRP for the flood hazard and 2,500-year MRP for the earthquake hazard).
- f. Approximately 17% of the Town's general building stock is located within the landslide hazard area.
- g. Potential losses for severe storm are underestimated by HAZUS.

**E.) CAPABILITY ASSESSMENT**

This section identifies the following capabilities of the local jurisdiction:

- Legal and regulatory capability
- Administrative and technical capability
- Fiscal capability
- Community classification.

## E.1) Legal and Regulatory Capability

Regulatory Tools (Codes, Ordinances., Plans)	Local Authority (Y or N)	Prohibitions (State or Federal) (Y or N)	Higher Jurisdictional Authority (Y or N)	State Mandated (Y or N)	Code Citation (Section, Paragraph, Page Number, date of adoption)
1) Building Code	Y	N	Y	Y	Chapter 90, Adopted 2001
2) Zoning Ordinance	Y	N	N	N	Chapter 240, Adopted 2001
3) Subdivision Ordinance	Y	N	N	N	Chapter 190, Adopted 2001
4) NFIP Flood Damage Prevention Ordinance	Y	Y	Y	Y	Chapter 115, Adopted 2001
5) Growth Management	N	N	N	N	
6) Floodplain Management / Basin Plan	Y	Y	Y	N	Chapter 115, Adopted 2001
7) Stormwater Management Plan/Ordinance	Y	N	N	Y	Chapter 182, Adopted 2007
8) Comprehensive Plan / Master Plan/ General Plan	Y	N	N	N	
9) Capital Improvements Plan	N	N	N	N	
10) Site Plan Review Requirements	Y	Y	Y	N	Chapter 240, Adopted 2001
11) Open Space Plan	N	N	N	N	
12) Economic Development Plan	N	N	N	N	
13) Emergency Response Plan	Y	N	N	Y	Adopted 2006
14) Post Disaster Recovery Plan	Y	N	N	N	Adopted 2006
15) Post Disaster Recovery Ordinance	N	N	N	N	
16) Real Estate Disclosure req.	N	N	Y	N	
17) Other [Special Purpose Ordinances (i.e., critical or sensitive areas)]	N	N	N	N	

## E.2) Administrative and Technical Capability

Staff/ Personnel Resources	Available (Y or N)	Department/ Agency/Position
1) Planner(s) or Engineer(s) with knowledge of land development and land management practices	Y	Code Enforcement Office
2) Engineer(s) or Professional(s) trained in construction practices related to buildings and/or infrastructure	Y	W.M. Engineers
3) Planners or engineers with an understanding of natural hazards	Y	Geddes Planning Board
4) NFIP Floodplain Administrator	Y	Code Enforcement Office
5) Surveyor(s)	N	
6) Personnel skilled or trained in "GIS" applications	Y	Code Enforcement Office
7) Scientist familiar with natural hazards in the Town of Ashland.	N	
8) Emergency Manager	Y	Chief of Police
9) Grant Writer(s)	Y	Town Clerk
10) Staff with expertise or training in benefit/cost analysis	Y	Controller

## E.3) Fiscal Capability

Financial Resources	Accessible or Eligible to use (Yes/No/Don't know)
1) Community development Block Grants (CDBG)	Y
2) Capital Improvements Project Funding	Y
3) Authority to Levy Taxes for specific purposes	Y
4) User fees for water, sewer, gas or electric service	N
5) Impact Fees for homebuyers or developers of new development/homes	N
6) Incur debt through general obligation bonds	Y
7) Incur debt through special tax bonds	N
8) Incur debt through private activity bonds	Y
9) Withhold public expenditures in hazard-prone areas	N
10) State mitigation grant programs (e.g. NYSDEC, NYCDEP)	N
11) Other	Y

## E.4) Community Classifications

Program	Classification	Date Classified
Community Rating System (CRS)	NP	N/A
Building Code Effectiveness Grading Schedule (BCEGS)	9	2006
Public Protection	NP	N/A
Storm Ready	NP	N/A
Firewise	NP	N/A

N/A = Not applicable. NP = Not participating. - = Unavailable.

The classifications listed above relate to the community's effectiveness in providing services that may impact its vulnerability to the natural hazards identified. These classifications can be viewed as a gauge of the community's capabilities in all phases of emergency management (preparedness, response, recovery and mitigation) and are used as an underwriting parameter for determining the costs of various forms of insurance. The CRS class applies to flood insurance while the BCEGS and Public Protection classifications apply to standard property insurance. CRS classifications range on a scale of 1 to 10 with class one (1) being the best possible classification, and class 10 representing no classification benefit. Firewise classifications include a higher classification when the subject property is located beyond 1000 feet of a creditable fire hydrant and is within 5 road miles of a recognized Fire Station.

Criteria for classification credits are outlined in the following documents:

- The Community Rating System Coordinators Manual
- The Building Code Effectiveness Grading Schedule
- The ISO Mitigation online ISO's Public Protection website at <http://www.isomitigation.com/ppc/0000/ppc0001.html>
- The National Weather Service Storm Ready website at <http://www.weather.gov/stormready/howto.htm>
- The National Firewise Communities website at <http://firewise.org/>

## E.) PROPOSED HAZARD MITIGATION INITIATIVES

Initiative #	Mitigation Initiative	Applies to New and/or Existing Structures*	Hazard(s) Mitigated	Goals / Objectives Met	Lead Agency	Estimated Cost	Sources of Funding	Time-line
TG-1a	Where appropriate, support retrofitting of structures located in hazard-prone areas to protect structures from future damage, with repetitive loss and severe repetitive loss properties as priority. Identify facilities that are viable candidates for retrofitting based on cost-effectiveness versus relocation. Where retrofitting is determined to be a viable option, consider implementation of that action based on available funding.	Existing	Flood, Severe Storm	1-1, 1-2, 1-6; 2-5, 2-6; 3-2, 3-5; 6-1	Municipality (likely through NFIP Floodplain Administrator)	High	FEMA Mitigation Grant Programs and local match	Long-term
TG-1b	Where appropriate, support purchase, or relocation of structures located in hazard-prone areas to protect structures from future damage, with repetitive loss and severe repetitive loss properties as priority. Identify facilities that are viable candidates for relocation based on cost-effectiveness versus retrofitting. Where relocation is determined to be a viable option, consider implementation of that action based on available funding.	Existing	Flood, Severe Storm	1-1, 1-2, 1-6; 2-5, 2-6; 3-2, 3-5; 6-1	Municipality (likely through NFIP Floodplain Administrator)	High	FEMA Mitigation Grant Programs and local match	Long-term
TG-2	Consider participation in incentive-based programs such as CRS.	New & Existing	Flood	1-1, 1-3, 1-7; Goal 2 – All Objectives	Municipality (likely through NFIP Floodplain Administrator)	Low - Medium	Local Budget	Long-term DOF
TG-3	Continue to support the implementation, monitoring,	New & Existing	All Hazards	All Goals and	Municipality (through	Low	Local Budget,	Ongoing

Initiative #	Mitigation Initiative	Applies to New and/or Existing Structures*	Hazard(s) Mitigated	Goals / Objectives Met	Lead Agency	Estimated Cost	Sources of Funding	Time-line
	maintenance, and updating of this Plan, as defined in Section 7.0			Objectives	mitigation planning point of contacts)		possibly FEMA Mitigation Grant Funding for 5-year update	
TG-4	Strive to maintain compliance with, and good-standing in the National Flood Insurance program.	New & Existing	Flood	2-4; 3-5, 3-6	Municipality (likely through NFIP Floodplain Administrator)	Low	Local Budget	Ongoing
TG-5	Continue to develop, enhance, and implement existing emergency plans.	New & Existing	All Hazards	1-4; 5-5; Goal 6 – All Objectives	Municipal Emergency Manager with support from County OEM and SEMO	Low - Medium	Local Budget	Ongoing
TG-6	Create/enhance/ maintain mutual aid agreements with neighboring communities.	New & Existing	All Hazards	3-3; 5-2, 5-3, 5-5, 5-6; 6-5, 6-6	Local Emergency Management, DPW and Roads	Low - Medium	Local Budget	Ongoing
TG-7	Support County-wide initiatives identified in Section 9.1 of the County Annex.	New & Existing	All Hazards	All Goals and Objectives	Local departments (as applicable for specific initiative)	Low - Medium	Local Budget	Ongoing
TG-8	Support/Participate in the Stream Team program offered by the Onondaga County SWCD, to assist in the removal of debris, log jams, etc. in flood vulnerable stream sections.	N/A	Flood, Severe Storms	1-3, 1-7; 2-3; 4-1,4-4; 5-1, 5-2, 5-3	County, OCSWCD (Mark Burger)	Medium	Local Budget	Short-term
TG-9	From 2009 natural hazards identified in this planning process as well as	N/A	All Hazards	1-8; 3-1; 4-1, 4-2,	NYS; Local departments	Low - High	Existing programs	Ongoing – Long-term

Initiative #	Mitigation Initiative	Applies to New and/or Existing Structures*	Hazard(s) Mitigated	Goals / Objectives Met	Lead Agency	Estimated Cost	Sources of Funding	Time-line
	<p>defined in the 2009 NYS Open Space Plan itself and continue with the identified actions:  <u>CAMILLUS VALLEY / NINE MILE CREEK {90} - Onondaga County, Towns of Camillus, Marcellus, and Geddes:</u>  <i>Expansion of recent acquisitions by DEC and a local land trust to preserve this ecologically sensitive valley that supports a wide diversity of breeding bird and migratory bird species as well as being the most esteemed and widely used trout stream in Central New York. This project encompasses the Nine Mile Creek Valley running from Otisco Lake to Onondaga Lake, including enhancing the DEC-administered Camillus Forest, the Nine Mile Creek Critical Environmental Area, the Erie Canal Corridor, and the Water Trail in the Towns of Camillus and Marcellus, which are under immediate development pressure. The project will buffer important attributes from development and provide public waterway access.</i></p>			4-3, 4-4	(as applicable for specific initiative)		and grant funding where applicable	depending on initiative
TG-10	Prominently display the Town's NFIP Floodplain mapping in Town Hall, and post on the Town website, along with available information on the NFIP program.	N/A	Flood	1-7; 2-1, 2-2, 2-4, 2-5, 2-6; 3-7; 5-4	Local NFIP Floodplain Administrator	Low	Local Budget	Short (1 year)

Notes: DOF = Depending on Funding. FEMA = Federal Emergency Management Agency. Long = 5 years or greater. N/A = Not applicable. Short = 1 to 5 years. TBD = To be determined

\*Does this mitigation initiative reduce the effects of hazards on new and/or existing buildings and/or infrastructure?

## G.) ANALYSIS OF MITIGATION ACTIONS

This table summarizes the participant's mitigation actions by hazard of concern and the six mitigation types to illustrate that the Town has selected a comprehensive range of actions/projects.

Hazard of Concern	Mitigation Type					
	1. Prevention	2. Property Protection	3. Public Education and Awareness	4. Natural Resource Protection	5. Emergency Services	6. Structural Projects
Earthquake	TG-3, TG-7, TG-9	TG-3, TG-7	TG-3, TG-7	TG-3, TG-7, TG-9	TG-3, TG-5, TG-6, TG-7	TG-3, TG-7
Flooding (riverine, flash, coastal and urban flooding)	TG-2, TG-3, TG-4, TG-7, TG-8, TG-9, TG-10	TG-1a and b, TG-2, TG-3, TG-4, TG-7	TG-1a and b, TG-2, TG-3, TG-4, TG-7	TG-3, TG-7, TG-8, TG-9	TG-2, TG-3, TG-5, TG-6, TG-7	TG-3, TG-7
Ground Failure	TG-3, TG-7, TG-9	TG-3, TG-7	TG-3, TG-7	TG-3, TG-7, TG-9	TG-3, TG-5, TG-6, TG-7	TG-3, TG-7
Severe Storms (windstorms, thunderstorms, hail, lightning and tornados)	TG-2, TG-3, TG-4, TG-7, TG-8, TG-9	TG-1a and b, TG-2, TG-3, TG-4, TG-7	TG-1a and b, TG-2, TG-3, TG-4, TG-7	TG-3, TG-7, TG-8, TG-9	TG-2, TG-3, TG-5, TG-6, TG-7	TG-3, TG-7
Severe Winter Storm (heavy snow, blizzards, ice storms)	TG-3, TG-7, TG-9	TG-3, TG-7	TG-3, TG-7	TG-3, TG-7, TG-9	TG-3, TG-5, TG-6, TG-7	TG-3, TG-7

Notes:

- 1. Prevention:** Government, administrative or regulatory actions or processes that influence the way land and buildings are developed and built. These actions also include public activities to reduce hazard losses. Examples include planning and zoning, floodplain local laws, capital improvement programs, open space preservation, and storm water management regulations.
- 2. Property Protection:** Actions that involve (1) modification of existing buildings or structures to protect them from a hazard or (2) removal of the structures from the hazard area. Examples include acquisition, elevation, relocation, structural retrofits, storm shutters, and shatter-resistant glass.
- 3. Public Education and Awareness:** Actions to inform and educate citizens, elected officials, and property owners about hazards and potential ways to mitigate them. Such actions include outreach projects, real estate disclosure, hazard information centers, and school-age and adult education programs.
- 4. Natural Resource Protection:** Actions that minimize hazard loss and also preserve or restore the functions of natural systems. These actions include sediment and erosion control, stream corridor restoration, watershed management, forest and vegetation management, and wetland restoration and preservation.
- 5. Emergency Services:** Actions that protect people and property, during and immediately following, a disaster or hazard event. Services include warning systems, emergency response services, and the protection of essential facilities.
- 6. Structural Projects:** Actions that involve the construction of structures to reduce the impact of a hazard. Such structures include dams, setback levees, floodwalls, retaining walls, and safe rooms.

## H.) PRIORITIZATION OF MITIGATION INITIATIVES

Initiative #	# of Objectives met	Benefits	Costs	Do Benefits equal or exceed Costs? (Yes or No)	Is project Grant eligible? (Yes or No)	Can Project be funded under existing programs/budgets? (Yes or No)	Priority (High, Med., Low)
TG-1a	8	H	H	Y	Y	N	M-H*
TG-1b	8	H	H	Y	Y	N	M-H*
TG-2	9	M	L	Y	N	Y	H
TG-3	38	M	M	Y	N (Yes for 5 year update)	Y	H
TG-4	3	H	L	Y	N	Y	H
TG-5	8	M	L	Y	N	Y	H
TG-6	7	M	L	Y	N	Y	H
TG-7	38	M-H	L-M	Y	Dependant on specific initiative	Dependant on specific initiative	M-H (dependant)
TG-8	8	H	L - H	Y	Y	Dependant on specific initiative	M
TG-9	6	H	L - H	Y	Y Dependant on specific initiative	Dependant on specific initiative	M-H (dependant)
TG-10	8	L	L	Y	N	Y	H

Notes: H = High. L = Low. M = Medium. N = No. N/A = Not applicable. Y = Yes.

\* This initiative has a "Medium" priority based on the prioritization scheme used in this planning process (implementation dependent on grant funding), however it is recognized that addressing repetitive and severe repetitive loss properties is considered a high priority by FEMA and SEMO (as expressed in the State HMP), and thus shall be considered a "High" priority for all participants in this planning process.

### Explanation of Priorities

- **High Priority** - A project that meets multiple objectives (i.e., multiple hazards), benefits exceeds cost, has funding secured or is an on-going project and project meets eligibility requirements for the Hazard Mitigation Grant Program (HMGP) or Pre-Disaster Mitigation Grant Program (PDM) programs. High priority projects can be completed in the short term (1 to 5 years).
- **Medium Priority** - A project that meets goals and objectives, benefits exceeds costs, funding has not been secured but project is grant eligible under, HMGP, PDM or other grant programs. Project can be completed in the short term, once funding is completed. Medium priority projects will become high priority projects once funding is secured.

- **Low Priority** - Any project that will mitigate the risk of a hazard, benefits do not exceed the costs or are difficult to quantify, funding has not been secured and project is not eligible for HMGP or PDM grant funding, and time line for completion is considered long term (1 to 10 years). Low priority projects may be eligible other sources of grant funding from other programs. A low priority project could become a high priority project once funding is secured as long as it could be completed in the short term.

Prioritization of initiatives was based on above definitions: Yes

Prioritization of initiatives was based on parameters other than stated above: Not applicable.

**I.) FUTURE NEEDS TO BETTER UNDERSTAND RISK/VULNERABILITY**

None at this time.

**J.) HAZARD AREA EXTENT AND LOCATION**

A hazard area extent and location map has been generated and is provided below for the Town of Geddes to illustrate the probable areas impacted within the Town. This map is based on the best available data at the time of the preparation of this Plan, and is considered to be adequate for planning purposes. Maps have only been generated for those hazards that can be clearly identified using mapping techniques and technologies, and for which the Town of Geddes has significant exposure. The County maps are provided in the hazard profiles within Section 5.4, Volume I of this Plan.

**K.) ADDITIONAL COMMENTS**

No additional comments at this time.

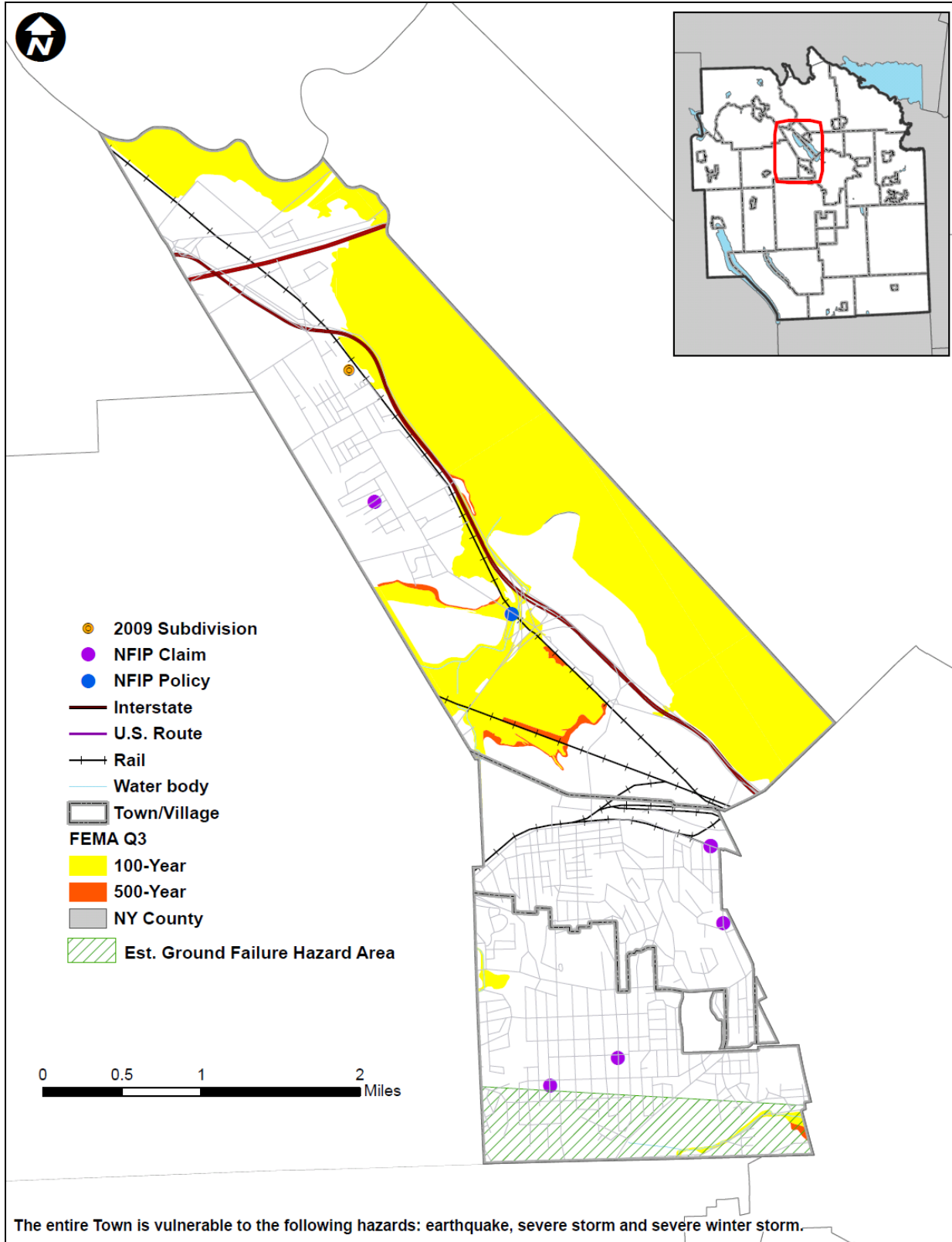

Sources: FEMA Q3; FEMA Region II, 2008; HAZUS-MH MR3; NYSDPC, 2008; Syracuse-Onondaga County Planning Agency, 2009

Notes: Est. = Estimated; NFIP = National Flood Insurance Program

The entire municipality is vulnerable to the following hazards: earthquake, severe storm, and severe winter storm.